



Fire

Fluorescence Base Intraoral Caries Detector with Endoscope

NEW ARRIVAL

280°
twist head



Intraoral Camera mode

IC mode



Auto focus

Can get clear image with auto focus function in oral cavity.



FHD image

Can get high definition image without distortion.



Built-in mouse

Useable as a mouse.



Adjustable LED brightness

To avoid image quality loss by light reflection, can adjust LED brightness.



Color impressions

Adjust the color impression on camera to fit different monitors or screen.



280° twist head

Easy to get approach anywhere in oral cavity.



Black & White function

Can take and send analog X-ray film image to PC.



Plug & Play

No need additional driver to install the device.



Easy to capture

Easy to image capture by camera only without extra device like foot pedal.



Software compatibility

Can be used camera with most of dental imaging software.

* It would need twain driver for some of dental imaging software.



Fluorescence mode

FL mode

1. FL mode is caries detection mode based fluorescence technology.
2. FL mode provides
 - Green fluorescence on sound enamel,
 - Red fluorescence on plaque, calculus, or caries,
 - Brown or Black color on early stage caries (white spot).
3. FL mode can be useful to detect early stage caries, tooth crack, secondary caries, plaque, calculus, and residual composite resin.
4. Dr's Cam VC supports 2 kinds of FL mode: F mode and S mode.

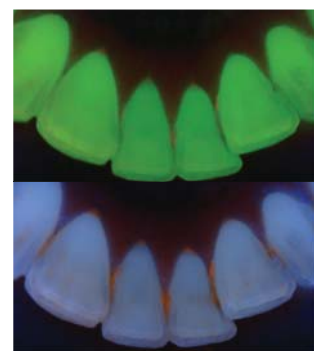
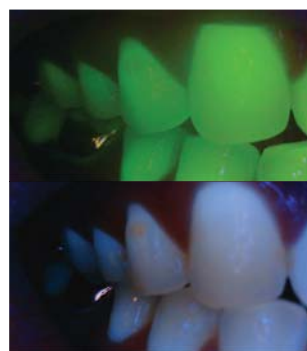
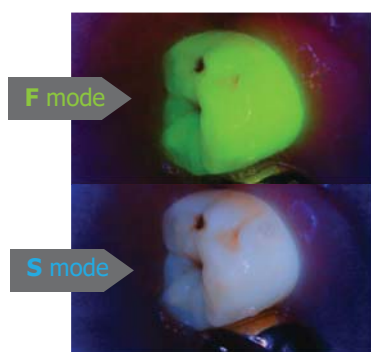

DrsViewer2 Image Viewer included.



Main View

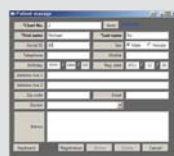

Patient Registration



Live View



Image Edit



Print View

Good Drs

www.gooddrs.com
E-mail. info@gooddrs.com



Good Doctors Co., Ltd.
#208, B-dong, 283 Bupyeong-daero, Bupyeong-gu (Woolim Lions Valley, Cheongchoen-dong), Incheon, 21315, Republic of Korea
Tel: +82 32 424 6325 Fax: +82 32 424 6326

Jan.2019 rev.0